

Plotted By: jacks, Preston. Sheet Set: BRYAN COPPERFIELD MULTIFAMILY ZONING EXHIBIT. April 26, 2023. 09:30:15am. Z:\CST-Civil\064518508 - Bryan Copperfield Multifamily\Zoning Exhibits\20230424 - Zoning Exhibit and Concept Plan\20230424 - Concept Plan.dwg
 This document, together with the concepts and designs presented herein, as an instrument of service, is intended only for the specific purpose and client for which it was prepared. Reuse of and improper reliance on this document without written authorization and adaptation by Kimley-Horn and Associates, Inc. shall be without liability to Kimley-Horn and Associates, Inc.

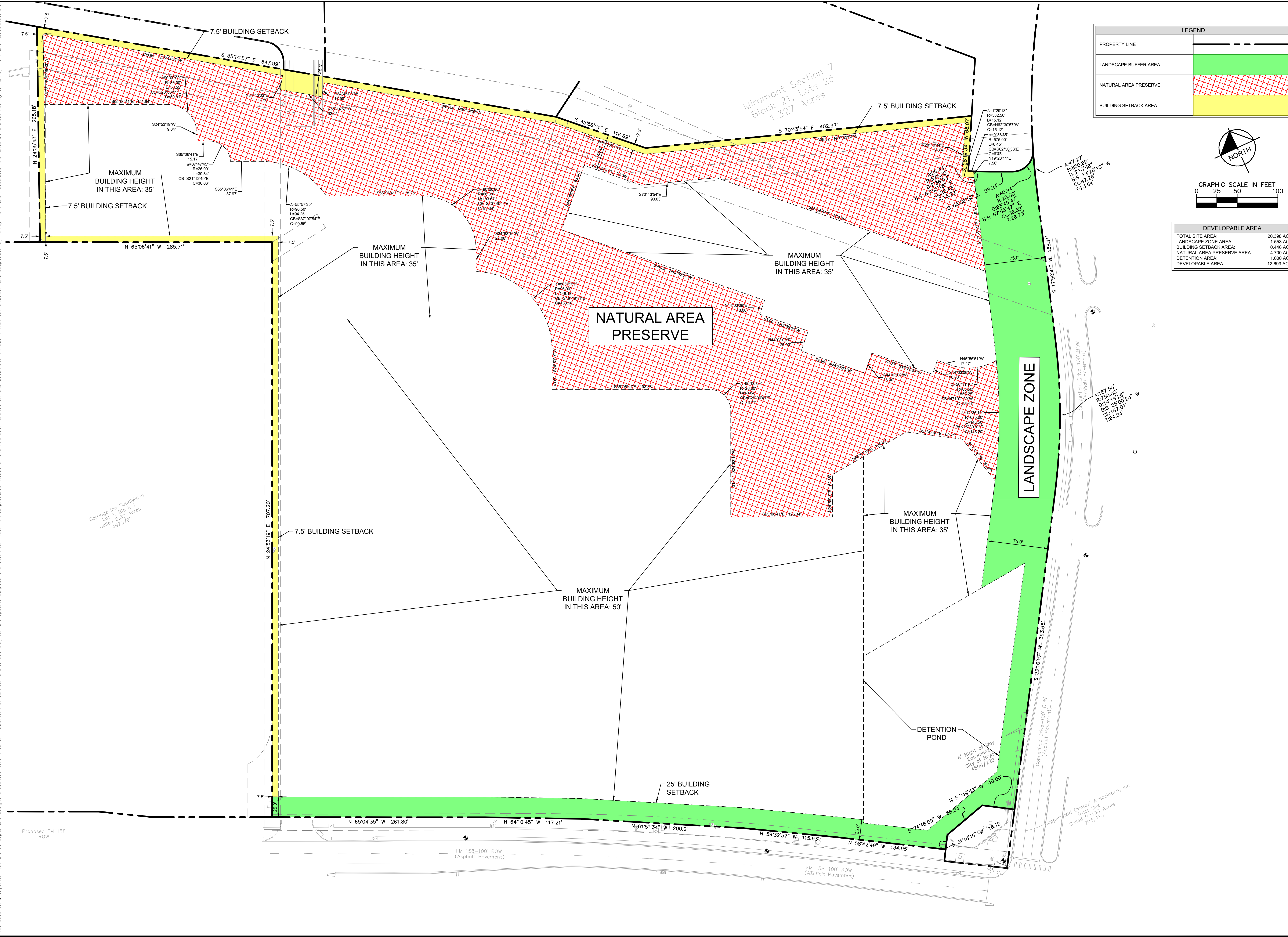

LEGEND	
PROPERTY LINE	
LANDSCAPE BUFFER AREA	
NATURAL AREA PRESERVE	
BUILDING SETBACK AREA	

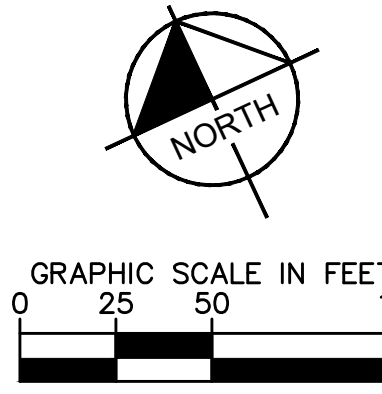

DEVELOPABLE AREA	
TOTAL SITE AREA:	20.388 AC
LANDSCAPE ZONE AREA:	1.553 AC
BUILDING SETBACK AREA:	0.446 AC
NATURAL AREA PRESERVE AREA:	4.700 AC
DETENTION AREA:	1.000 AC
DEVELOPABLE AREA:	12.689 AC

NO.	REVISIONS	DATE	BY

Kimley»Horn
 © 2023 KIMLEY-HORN AND ASSOCIATES, INC.
 13455 NOEL ROAD, TWO GALLERIA OFFICE TOWER, STE 700
 DALLAS, TEXAS 75240
 PHONE: 972-770-1300 FAX: 972-293-9820
 WWW.KIMLEY-HORN.COM FIRM NO. F-628

KHA PROJECT	064518508
DATE	04/26/2023
SCALE	AS SHOWN
DESIGNED BY	PDJ
DRAWN BY	KHA
CHECKED BY	JCH

ZONING EXHIBIT A

BRYAN COPPERFIELD MULTIFAMILY
 PREPARED FOR
SLATE REAL ESTATE PARTNERS
 TEXAS
 BRYAN